

State of Ohio Food Inspection Report

Authority: Chapters 3717 and 3715 Ohio Revised Code

Name of facility MARCO'S PIZZA	Check one <input type="checkbox"/> FSO <input checked="" type="checkbox"/> RFE	License Number 2023067	Date 12/21/2023
Address 1276 WAPAKONETA AVENUE	City/State/Zip Code SIDNEY OH 45365		
License holder CUTILLO, INC	Inspection Time 120	Travel Time 15	Category/Descriptive COMMERCIAL CLASS 3 <25,000 SQ. FT.
Type of inspection (check all that apply) <input checked="" type="checkbox"/> Standard <input type="checkbox"/> Critical Control Point (FSO) <input type="checkbox"/> Process Review (RFE) <input type="checkbox"/> Variance Review <input type="checkbox"/> Follow Up <input type="checkbox"/> Foodborne <input type="checkbox"/> 30 Day <input type="checkbox"/> Complaint <input type="checkbox"/> Pre-licensing <input type="checkbox"/> Consultation		Follow-up date (if required) //	Water sample date/result (if required) //

FOODBORNE ILLNESS RISK FACTORS AND PUBLIC HEALTH INTERVENTIONS

Mark designated compliance status (IN, OUT, N/O, N/A) for each numbered item: **IN** = in compliance **OUT** = not in compliance **N/O** = not observed **N/A** = not applicable

Compliance Status		Compliance Status	
Supervision		Time/Temperature Controlled for Safety Food (TCS food)	
1	<input type="checkbox"/> IN <input type="checkbox"/> OUT <input checked="" type="checkbox"/> N/A	23	<input checked="" type="checkbox"/> IN <input type="checkbox"/> OUT <input type="checkbox"/> N/A <input type="checkbox"/> N/O
Person in charge present, demonstrates knowledge, and performs duties		Proper date marking and disposition	
2	<input type="checkbox"/> IN <input checked="" type="checkbox"/> OUT <input type="checkbox"/> N/A	24	<input type="checkbox"/> IN <input type="checkbox"/> OUT <input checked="" type="checkbox"/> N/A <input type="checkbox"/> N/O
Certified Food Protection Manager		Time as a public health control: procedures & records	
Employee Health		Consumer Advisory	
3	<input checked="" type="checkbox"/> IN <input type="checkbox"/> OUT <input type="checkbox"/> N/A	25	<input type="checkbox"/> IN <input type="checkbox"/> OUT <input checked="" type="checkbox"/> N/A
Management, food employees and conditional employees; knowledge, responsibilities and reporting		Consumer advisory provided for raw or undercooked foods	
4	<input checked="" type="checkbox"/> IN <input type="checkbox"/> OUT <input type="checkbox"/> N/A	Highly Susceptible Populations	
Proper use of restriction and exclusion		26	<input type="checkbox"/> IN <input type="checkbox"/> OUT <input checked="" type="checkbox"/> N/A
5	<input checked="" type="checkbox"/> IN <input type="checkbox"/> OUT <input type="checkbox"/> N/A	Pasteurized foods used; prohibited foods not offered	
Procedures for responding to vomiting and diarrheal events		Chemical	
Good Hygienic Practices		27	<input type="checkbox"/> IN <input type="checkbox"/> OUT <input checked="" type="checkbox"/> N/A
6	<input checked="" type="checkbox"/> IN <input type="checkbox"/> OUT <input type="checkbox"/> N/O	Food additives: approved and properly used	
Proper eating, tasting, drinking, or tobacco use		28	<input checked="" type="checkbox"/> IN <input type="checkbox"/> OUT <input type="checkbox"/> N/A
7	<input checked="" type="checkbox"/> IN <input type="checkbox"/> OUT <input type="checkbox"/> N/O	Toxic substances properly identified, stored, used	
No discharge from eyes, nose, and mouth		Conformance with Approved Procedures	
Preventing Contamination by Hands		29	<input type="checkbox"/> IN <input type="checkbox"/> OUT <input checked="" type="checkbox"/> N/A
8	<input checked="" type="checkbox"/> IN <input type="checkbox"/> OUT <input type="checkbox"/> N/O	Compliance with Reduced Oxygen Packaging, other specialized processes, and HACCP plan	
Hands clean and properly washed		30	<input type="checkbox"/> IN <input type="checkbox"/> OUT <input checked="" type="checkbox"/> N/A <input type="checkbox"/> N/O
9	<input checked="" type="checkbox"/> IN <input type="checkbox"/> OUT <input type="checkbox"/> N/A <input type="checkbox"/> N/O	Special Requirements: Fresh Juice Production	
No bare hand contact with ready-to-eat foods or approved alternate method properly followed		31	<input type="checkbox"/> IN <input type="checkbox"/> OUT <input checked="" type="checkbox"/> N/A <input type="checkbox"/> N/O
10	<input checked="" type="checkbox"/> IN <input type="checkbox"/> OUT <input type="checkbox"/> N/A	Special Requirements: Heat Treatment Dispensing Freezers	
Adequate handwashing facilities supplied & accessible		32	<input type="checkbox"/> IN <input type="checkbox"/> OUT <input checked="" type="checkbox"/> N/A <input type="checkbox"/> N/O
Approved Source		Special Requirements: Custom Processing	
11	<input checked="" type="checkbox"/> IN <input type="checkbox"/> OUT	33	<input type="checkbox"/> IN <input type="checkbox"/> OUT <input checked="" type="checkbox"/> N/A <input type="checkbox"/> N/O
Food obtained from approved source		Special Requirements: Bulk Water Machine Criteria	
12	<input type="checkbox"/> IN <input type="checkbox"/> OUT <input type="checkbox"/> N/A <input checked="" type="checkbox"/> N/O	34	<input type="checkbox"/> IN <input type="checkbox"/> OUT <input checked="" type="checkbox"/> N/A <input type="checkbox"/> N/O
Food received at proper temperature		Special Requirements: Acidified White Rice Preparation Criteria	
13	<input checked="" type="checkbox"/> IN <input type="checkbox"/> OUT	35	<input type="checkbox"/> IN <input type="checkbox"/> OUT <input checked="" type="checkbox"/> N/A
Food in good condition, safe, and unadulterated		Critical Control Point Inspection	
14	<input type="checkbox"/> IN <input type="checkbox"/> OUT <input checked="" type="checkbox"/> N/A <input type="checkbox"/> N/O	36	<input type="checkbox"/> IN <input type="checkbox"/> OUT <input checked="" type="checkbox"/> N/A
Required records available: shellstock tags, parasite destruction		Process Review	
Protection from Contamination		37	<input type="checkbox"/> IN <input type="checkbox"/> OUT <input checked="" type="checkbox"/> N/A
15	<input checked="" type="checkbox"/> IN <input type="checkbox"/> OUT <input type="checkbox"/> N/A <input type="checkbox"/> N/O	Variance	
Food separated and protected		<p>Risk Factors are food preparation practices and employee behaviors that are identified as the most significant contributing factors to foodborne illness.</p> <p>Public health interventions are control measures to prevent foodborne illness or injury.</p>	
16	<input checked="" type="checkbox"/> IN <input type="checkbox"/> OUT <input type="checkbox"/> N/A <input type="checkbox"/> N/O		
Food-contact surfaces: cleaned and sanitized			
17	<input checked="" type="checkbox"/> IN <input type="checkbox"/> OUT		
Proper disposition of returned, previously served, reconditioned, and unsafe food			
Time/Temperature Controlled for Safety Food (TCS food)			
18	<input type="checkbox"/> IN <input type="checkbox"/> OUT <input type="checkbox"/> N/A <input checked="" type="checkbox"/> N/O		
Proper cooking time and temperatures			
19	<input type="checkbox"/> IN <input type="checkbox"/> OUT <input checked="" type="checkbox"/> N/A <input type="checkbox"/> N/O		
Proper reheating procedures for hot holding			
20	<input type="checkbox"/> IN <input type="checkbox"/> OUT <input type="checkbox"/> N/A <input checked="" type="checkbox"/> N/O		
Proper cooling time and temperatures			
21	<input type="checkbox"/> IN <input type="checkbox"/> OUT <input type="checkbox"/> N/A <input checked="" type="checkbox"/> N/O		
Proper hot holding temperatures			
22	<input checked="" type="checkbox"/> IN <input type="checkbox"/> OUT <input type="checkbox"/> N/A		
Proper cold holding temperatures			

State of Ohio Food Inspection Report

Authority: Chapters 3717 and 3715 Ohio Revised Code

Name of Facility MARCO'S PIZZA	Type of Inspection sta	Date 12/21/2023
-----------------------------------	---------------------------	--------------------

GOOD RETAIL PRACTICES

Good Retail Practices are preventative measures to control the introduction of pathogens, chemicals, and physical objects into foods.
Mark designated compliance status (IN, OUT, N/O, N/A) for each numbered item: **IN** = in compliance **OUT** = not in compliance **N/O** = not observed **N/A** = not applicable

Safe Food and Water		Utensils, Equipment and Vending	
38	<input type="checkbox"/> IN <input type="checkbox"/> OUT <input checked="" type="checkbox"/> N/A <input type="checkbox"/> N/O	54	<input type="checkbox"/> IN <input checked="" type="checkbox"/> OUT
	Pasteurized eggs used where required		Food and nonfood-contact surfaces cleanable, properly designed, constructed, and used
39	<input checked="" type="checkbox"/> IN <input type="checkbox"/> OUT <input type="checkbox"/> N/A	55	<input checked="" type="checkbox"/> IN <input type="checkbox"/> OUT <input type="checkbox"/> N/A
	Water and ice from approved source		Warewashing facilities: installed, maintained, used; test strips
Food Temperature Control		56	<input checked="" type="checkbox"/> IN <input type="checkbox"/> OUT
40	<input type="checkbox"/> IN <input checked="" type="checkbox"/> OUT <input type="checkbox"/> N/A <input type="checkbox"/> N/O		Nonfood-contact surfaces clean
	Proper cooling methods used; adequate equipment for temperature control	Physical Facilities	
41	<input type="checkbox"/> IN <input type="checkbox"/> OUT <input checked="" type="checkbox"/> N/A <input type="checkbox"/> N/O	57	<input checked="" type="checkbox"/> IN <input type="checkbox"/> OUT <input type="checkbox"/> N/A
	Plant food properly cooked for hot holding		Hot and cold water available; adequate pressure
42	<input checked="" type="checkbox"/> IN <input type="checkbox"/> OUT <input type="checkbox"/> N/A <input type="checkbox"/> N/O	58	<input checked="" type="checkbox"/> IN <input type="checkbox"/> OUT
	Approved thawing methods used		Plumbing installed; proper backflow devices
43	<input checked="" type="checkbox"/> IN <input type="checkbox"/> OUT <input type="checkbox"/> N/A		<input type="checkbox"/> N/A <input type="checkbox"/> N/O
	Thermometers provided and accurate	59	<input checked="" type="checkbox"/> IN <input type="checkbox"/> OUT <input type="checkbox"/> N/A
Food Identification			Sewage and waste water properly disposed
44	<input checked="" type="checkbox"/> IN <input type="checkbox"/> OUT	60	<input checked="" type="checkbox"/> IN <input type="checkbox"/> OUT <input type="checkbox"/> N/A
	Food properly labeled; original container		Toilet facilities: properly constructed, supplied, cleaned
Prevention of Food Contamination		61	<input checked="" type="checkbox"/> IN <input type="checkbox"/> OUT <input type="checkbox"/> N/A
45	<input type="checkbox"/> IN <input checked="" type="checkbox"/> OUT		Garbage/refuse properly disposed; facilities maintained
	Insects, rodents, and animals not present/outer openings protected	62	<input type="checkbox"/> IN <input checked="" type="checkbox"/> OUT
46	<input checked="" type="checkbox"/> IN <input type="checkbox"/> OUT		<input type="checkbox"/> N/A <input type="checkbox"/> N/O
	Contamination prevented during food preparation, storage & display		Physical facilities installed, maintained, and clean; dogs in outdoor dining areas
47	<input checked="" type="checkbox"/> IN <input type="checkbox"/> OUT <input type="checkbox"/> N/A	63	<input type="checkbox"/> IN <input checked="" type="checkbox"/> OUT
	Personal cleanliness		Adequate ventilation and lighting; designated areas used
48	<input type="checkbox"/> IN <input type="checkbox"/> OUT <input type="checkbox"/> N/A <input checked="" type="checkbox"/> N/O	64	<input checked="" type="checkbox"/> IN <input type="checkbox"/> OUT <input type="checkbox"/> N/A
	Wiping cloths: properly used and stored		Existing Equipment and Facilities
49	<input type="checkbox"/> IN <input type="checkbox"/> OUT <input type="checkbox"/> N/A <input checked="" type="checkbox"/> N/O	Administrative	
	Washing fruits and vegetables	65	<input checked="" type="checkbox"/> IN <input type="checkbox"/> OUT <input type="checkbox"/> N/A
Proper Use of Utensils			901:3-4 OAC
50	<input checked="" type="checkbox"/> IN <input type="checkbox"/> OUT <input type="checkbox"/> N/A <input type="checkbox"/> N/O	66	<input type="checkbox"/> IN <input type="checkbox"/> OUT <input checked="" type="checkbox"/> N/A
	In-use utensils: properly stored		3701-21 OAC
51	<input checked="" type="checkbox"/> IN <input type="checkbox"/> OUT <input type="checkbox"/> N/A		
	Utensils, equipment and linens: properly stored, dried, handled		
52	<input checked="" type="checkbox"/> IN <input type="checkbox"/> OUT <input type="checkbox"/> N/A		
	Single-use/single-service articles: properly stored, used		
53	<input checked="" type="checkbox"/> IN <input type="checkbox"/> OUT <input type="checkbox"/> N/A <input type="checkbox"/> N/O		
	Slash-resistant, cloth, and latex glove use		

Observations and Corrective Actions

Mark "X" in appropriate box for COS and R: **COS** = corrected on-site during inspection **R** = repeat violation

Item No.	Code Section	Priority Level	Comment	COS	R
2	3717-1-02.4(A)(2)	NC	Level Two Certified Manager 3717-1-02.4.A.2: Each risk level III and risk level IV food service operation and retail food establishment is obligated to have at least one employee that has supervisory and management responsibility and the authority to direct and control food preparation and service that has obtained manager certification in food protection according to rule 3701-21-25 of the Administrative Code.	<input type="checkbox"/>	<input checked="" type="checkbox"/>
40	3717-1-03.4(E)	NC	Cooling methods - temperature and time control. Wings are cooked twice per company policy, however no cooling method is followed between the two cooking. No temperatures checked for proper cooling. Recommend having personnel properly trained in food protection. 3717-1-03.4.E: Cooling methods - temperature and time control. 3717-1-03.4.E.1: Cooling is to be accomplished in accordance with the time and temperature criteria specified under paragraph (D) of this rule by using one or more of the following methods based on the type of food being cooled: 3717-1-03.4.E.1.a: Placing the food in shallow pans; 3717-1-03.4.E.1.b: Separating the food into smaller or thinner portions; 3717-1-03.4.E.1.c: Using rapid cooling equipment; 3717-1-03.4.E.1.d: Stirring the food in a container placed in an ice water bath; 3717-1-03.4.E.1.e: Using containers that facilitate heat transfer; 3717-1-03.4.E.1.f: Adding ice as an ingredient; or 3717-1-03.4.E.1.g: Other effective methods.	<input type="checkbox"/>	<input type="checkbox"/>

Person in Charge TREY	Date 12/21/2023
Environmental Health Specialist MICHAEL MCCLAIN, REHS RS/SIT# 3051	Licensors: Sidney-Shelby County Health Department

PRIORITY LEVEL: C=CRITICAL NC = NON-CRITICAL

As per HEA 5302B The Baldwin Group, Inc. (11/19)

As per AGR 1268 The Baldwin Group, Inc. (11/19)

State of Ohio
Continuation Report
 Authority: Chapters 3717 and 3715 Ohio Revised Code

Name of Facility MARCO'S PIZZA			Type of Inspection sta	Date 12/21/2023	
Observations and Corrective Actions (continued)					
Mark "X" in appropriate box for COS and R: COS = corrected on-site during inspection R = repeat violation					
Item No.	Code Section	Priority Level	Comment	COS	R
			3717-1-03.4.E.2: When placed in cooling or cold holding equipment, food containers in which food is being cooled are to be: 3717-1-03.4.E.2.a: Arranged in the equipment to provide maximum heat transfer through the container walls; and 3717-1-03.4.E.2.b: Loosely covered, or uncovered if protected from overhead contamination as specified under paragraph (Q)(2) of rule 3717-1-03.2 of the Administrative Code, during the cooling period to facilitate heat transfer from the surface of the food.		
45	3717-1-06.4(K)	C	Controlling pests. Mice droppings found in furnace room. PIC to call your pest control company. 3717-1-06.4.K: Controlling pests. The presence of insects, rodents, and other pests shall be controlled to minimize their presence on the premises by: 3717-1-06.4.K.1: Routinely inspecting incoming shipments of food and supplies; 3717-1-06.4.K.2: Routinely inspecting the premises for evidence of pests; 3717-1-06.4.K.3: Using methods, if pests are found, such as trapping devices or other means of pest control as specified under paragraphs (C), (K) and (L) of rule 3717-1-07.1 of the Administrative Code; and 3717-1-06.4.K.4: Eliminating harborage conditions.	<input type="checkbox"/>	<input type="checkbox"/>
54	3717-1-04.3(B)	NC	Fixed equipment installation - spacing or sealing. Front counter handwashing sink still needs to be re-caulked.	<input type="checkbox"/>	<input checked="" type="checkbox"/>
54	3717-1-04.4(A)	NC	Equipment - good repair and proper adjustment. Repair/replace hinges in top of pizza prep cooler so lids can be propped open. Repair / replace the wheel latch on walk-in cooler door. door has problems closing	<input type="checkbox"/>	<input type="checkbox"/>
62	3717-1-06.0(A)	NC	Indoor areas - surface characteristics Still need to repair damaged wall around front counter handwashing sink	<input type="checkbox"/>	<input checked="" type="checkbox"/>
63	3717-1-06.2(I)	NC	Physical facilities: numbers and capacities. Repair/replace lights above dough stretcher and furnace room. Both units not works	<input type="checkbox"/>	<input type="checkbox"/>

Person in Charge TREY			Date 12/21/2023	
Environmental Health Specialist MICHAEL MCCLAIN, REHS	RS/SIT# 3051			
		Licensor: Sidney-Shelby County Health Department		

PRIORITY LEVEL: C=CRITICAL NC = NON-CRITICAL

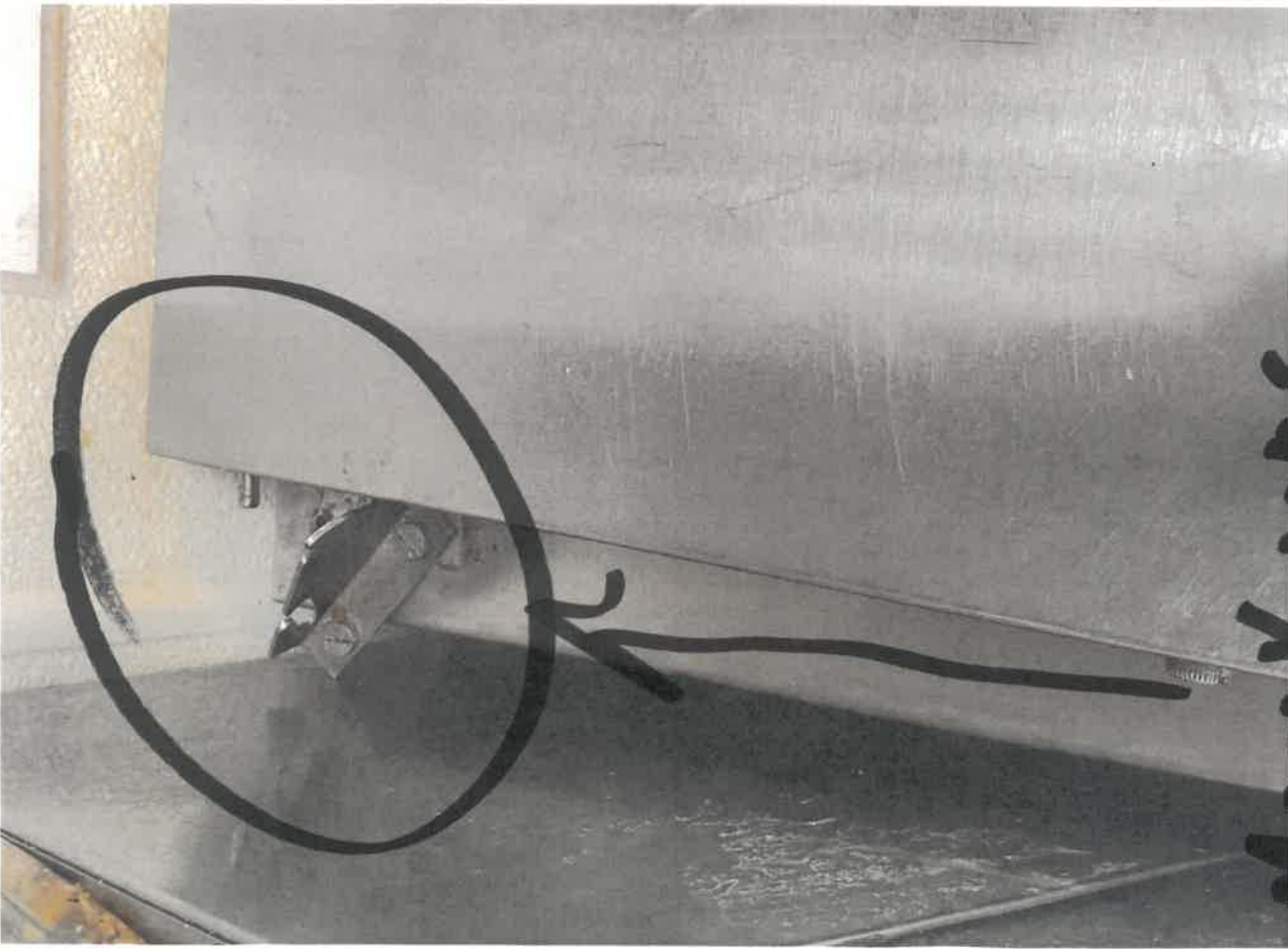
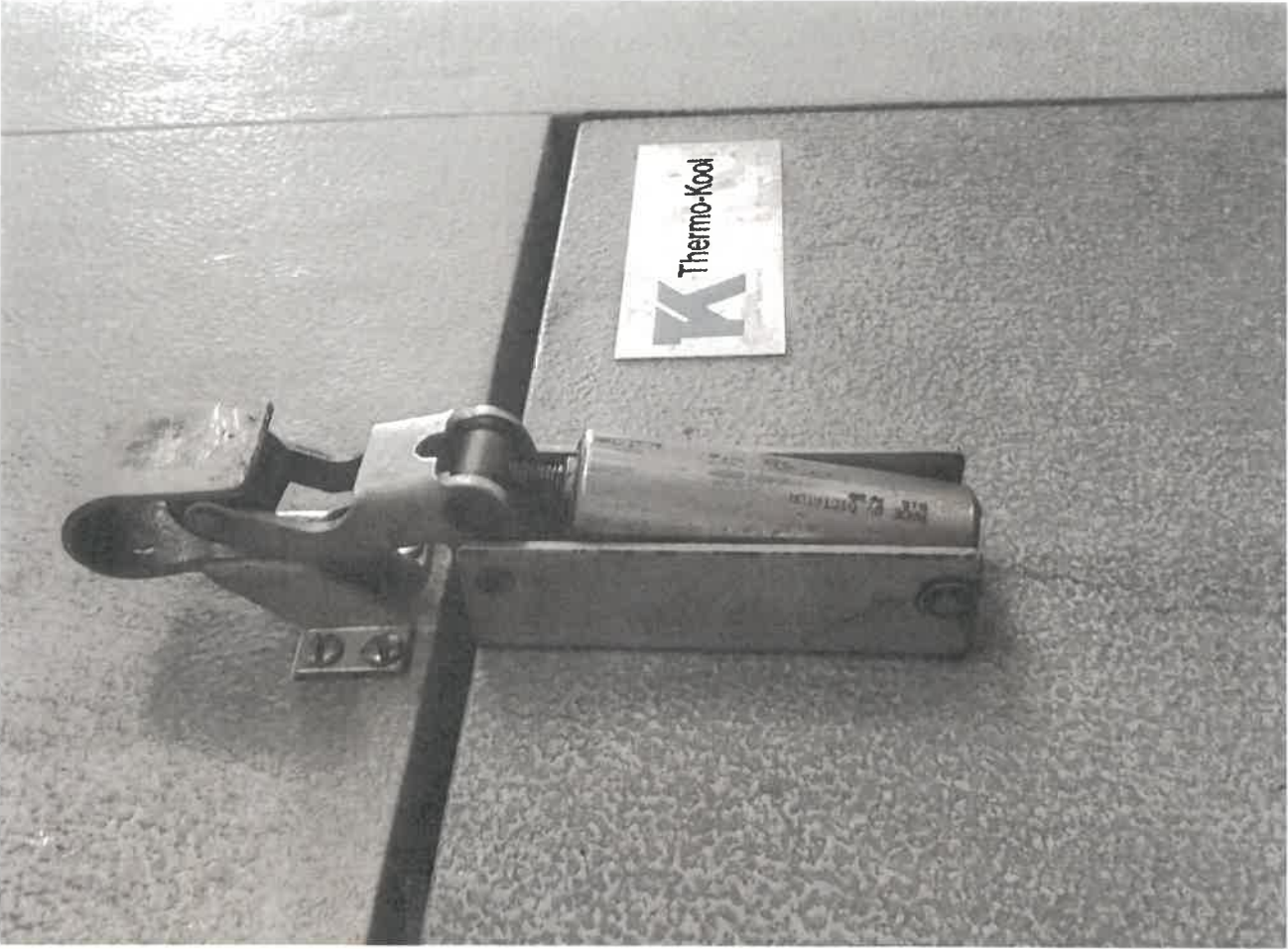

MANY LIKE
this

