

SIDNEY-SHELBY COUNTY GENERAL HEALTH DISTRICT

202 W. Poplar St., Sidney, OH 45365

Email: sschd@shelbycountyhealthdept.org Website: www.shelbycountyhealthdept.org

Phone: (937) 498-7249 Fax: (937) 498-7013

Hours: 7:30 a.m. – 4:00 p.m., Monday – Friday

SITE EVALUATION APPLICATION FOR THE INSTALLATION/ALTERATION/OPERATION OF A HOUSEHOLD SEWAGE TREATMENT SYSTEM (HSTS)

(Note: This must be completed in order to determine Health Department "HSTS evaluation approval", which is needed prior to the issuance of a County building permit)

Site Address: _____ Township of Site: _____

Owner's Name: _____ Phone: _____

Owner's Address: _____ Email: _____

Applicant's Name: _____ Phone: _____

Applicant's Address: _____ Email: _____

Acreage of Site: _____ Survey/Subdivision Name of Site: _____ Lot Number of Site: _____

Description of Proposed Development: _____

Type of Dwelling: _____ Single Family Residence _____ Duplex _____ Triplex

"Bedroom" means any room within a dwelling that might reasonably be used as a sleeping room (offering privacy & secondary egress), including but not limited to, rooms designated as a: den, office, study, play room, or bonus room.
(Bedrooms are an indicator of the potential occupancy of a dwelling, and therefore are used in determining the capacity needed in the HSTS.)

Total Final Number of Bedrooms: _____ Type of Foundation: _____

Location of Available Drainage: _____

Additional Comments/Info: _____

Type of Development: (Check applicable situation A, B or C below, and complete the required information.)

A. Installation of a new HSTS for a new residence on a currently vacant lot. (or demolishing everything and started with everything new)

1. Provide HSTS design plan.
2. Provide site plan (see attached site plan checklist for details) (This may be part of your design plan).
3. As part of the site plan, include contour lines in one foot increments for the residence, primary and future sewage system areas (This may have been done as part of your land survey).
4. Provide Site and Soil Evaluation Information per OAC 3701-29-07. (This may have been done as part of your land survey).
5. Provide a copy of the legally recorded survey if less than 10 acres.
6. Provide a copy of the floor plan for the house.
7. Flag or stake proposed location of house, driveway, and other accessory structures.
8. Flag or stake proposed location of the HSTS and the reserved replacement area for future HSTS.
9. Make property boundaries easily visible.
10. Read and sign acknowledgement on the back of this page.
11. Submit \$275.00 fee with this application to the Health Department.

- B. Alteration/Renovation of an existing HSTS** due to sewage system failure, replacement of the current house with a substantially changed new house, when there is a change in location of the house on the lot, or when the HSTS is undersized by two or more bedrooms.
1. Provide HSTS design plan.
 2. Provide Site and Soil Evaluation Information per OAC 3701-29-07.
 3. Provide site plan (see attached site plan checklist for details).
 4. As part of the site plan, include contour lines (in one foot increments) for the residence, primary and future sewage system areas.
 5. Provide a copy of the legally recorded survey for the property if less than 10 acres.
 6. Provide a copy of the floor plan for the house.
 7. Year HSTS installed _____; Owner when HSTS was installed _____.
 8. Provide a copy of any HSTS records you have which show system layout.
 9. Flag or stake location of existing HSTS and reserved replacement area for future HSTS.
 10. Most recent date tank was pumped _____ (The tank may need to be pumped as part of the alteration/renovation).
 11. Have HSTS inspection/maintenance ports accessible to the surface of the ground for inspecting.
 12. Flag or stake proposed location of new construction/development.
 13. Make property boundaries easily visible.
 14. Have a plumbing inspection performed by a registered plumber on all internal plumbing to determine if all wastewater drains go into the HSTS. Date completed _____; by whom _____.
 15. Read and sign acknowledgement at the bottom of this page.
 16. Submit \$275.00 fee with this application to the Health Department.

- C. Operation/Protection of a HSTS** due to a house addition of no more than one bedroom, or where there is proposed development (other than B. above) which will permanently reduce the amount of ground area on the lot. This also applies to auxiliary structures or pond construction on lots with a HSTS.
1. Provide site plan (see attached site plan checklist for details).
 2. Provide a copy of the legally recorded survey for the property if less than 10 acres.
 3. Year HSTS installed _____; Owner when HSTS was installed _____.
 4. Provide a copy of any HSTS records you have which show system layout.
 5. Flag or stake location of existing HSTS and reserved replacement area for future HSTS.
 6. Most recent date tank was pumped _____ (The tank may need to be pumped as part of the operation/protection).
 7. Have HSTS inspection/maintenance ports accessible to the surface of the ground for inspecting.
 8. Flag or stake location of new construction/development.
 9. Make property boundaries easily visible.
 10. Read and sign acknowledgement at the bottom of this page.
 11. Submit \$125.00 fee with this application to the Health Department. (If later it is determined that this needs to be converted to an A. or B. this amount can be forwarded, with only the remaining difference due.)

ACKNOWLEDGEMENT:

1. Prior to submittal of this application, the applicant shall inform the owner of the details of this evaluation, especially the "Policy and Procedure for HSTS Evaluation/Inspection" (attached) if applicable, which could cause the upgrade of an existing sewage system.
2. All applicable fees must be paid prior to any evaluation being performed. If an application is submitted but later withdrawn before evaluation, 25% of the fee will be retained by the department as an administrative fee.
3. This application will not be processed until all requirements listed above are completed. Incomplete data or preparedness will result in delays or failure in completing this evaluation. Any known violations of water or sewage code at this property need to be fully disclosed.
4. Any changes that occur during evaluation, may involve additional work to be done and additional costs to be paid. Work requiring an approval and/or a permit may not commence until the proper approval and/or permit is acquired, otherwise there is a 25% penalty fee.
5. This application will expire within one year of submittal or once fully processed, whichever occurs first.

By signing below: I am requesting the health department to perform this evaluation; I am acknowledging that I have read, understand, and agree to the requirements of this evaluation, including the 5 items above; and I have completed this application to the best of my knowledge and ability.

APPLICANT and/or OWNER SIGNATURE: _____ **DATE:** _____

* * * * * OFFICE USE ONLY * * * * *

Administrative receipt checklist: Site plan Legal survey Floor plan (A & B only) Signatures

Fee Amount Paid: _____ Date Paid: _____ Receipt #: _____ (Rev. 1/31/2024)

Site Plan Checklist

Note: The site plan shall be prepared by a qualified person (such as an engineer or surveyor) who is capable of accurately, thoroughly, and legibly completing the following information.

- _____ 1. Draw to scale (a scale of 1" = 40' or less, is required).
- _____ 2. Show North arrow.
- _____ 3. Draw the shape of the lot and give the dimensions of the lot lines.
- _____ 4. Identify benchmark location and elevation (assigned or USGS). (This is not required for Section C of this application.)
- _____ 5. Draw contour lines in one foot increments showing the existing and finished grade of the lot. (This is not required for Section C of this application.)
- _____ 6. Show all existing and proposed wells on this lot and within 50 feet of this lot. Also show a 50 foot radius isolation zone around each of these wells for proper protection distance.
- _____ 7. Show building setback distances.
- _____ 8. Designated with a solid line, show and give dimensions of all permanent structures located on this lot, and give the distances from property lines and between structures (house, driveway, buildings, pond, etc).
- _____ 9. Designated with a dashed line, show and give dimensions of proposed permanent structures on this lot, and give the distances from property lines and between structures (house, additions, buildings, future pond, etc).
- _____ 10. Show the location of existing, buried utilities (electric, phone, gas, sewer) and any easements designated for them, if applicable.
- _____ 11. Show the location of a working drainage outlet (tile or creek) located on the property. If it is a drain tile, show the direction of flow and describe the ditch/creek where the tile outlets into. Also, show the size/location of the easement designated for the future protection of the tile.
- _____ 12. Show the location of all ponds, ditches, and creeks within 100 feet of this property. Show location of 100 year floodplain, if applicable.
- _____ 13. Show the location and give the dimension of the HSTS area.
- _____ 14. Show the reserved replacement area dimensions for the future HSTS.
- _____ 15. Show any other pertinent information affecting development.
- _____ 16. On the site plan, give the name of the site plan preparer and the date the plan was prepared.

There is a Sample of a Site Plan on the back of this page

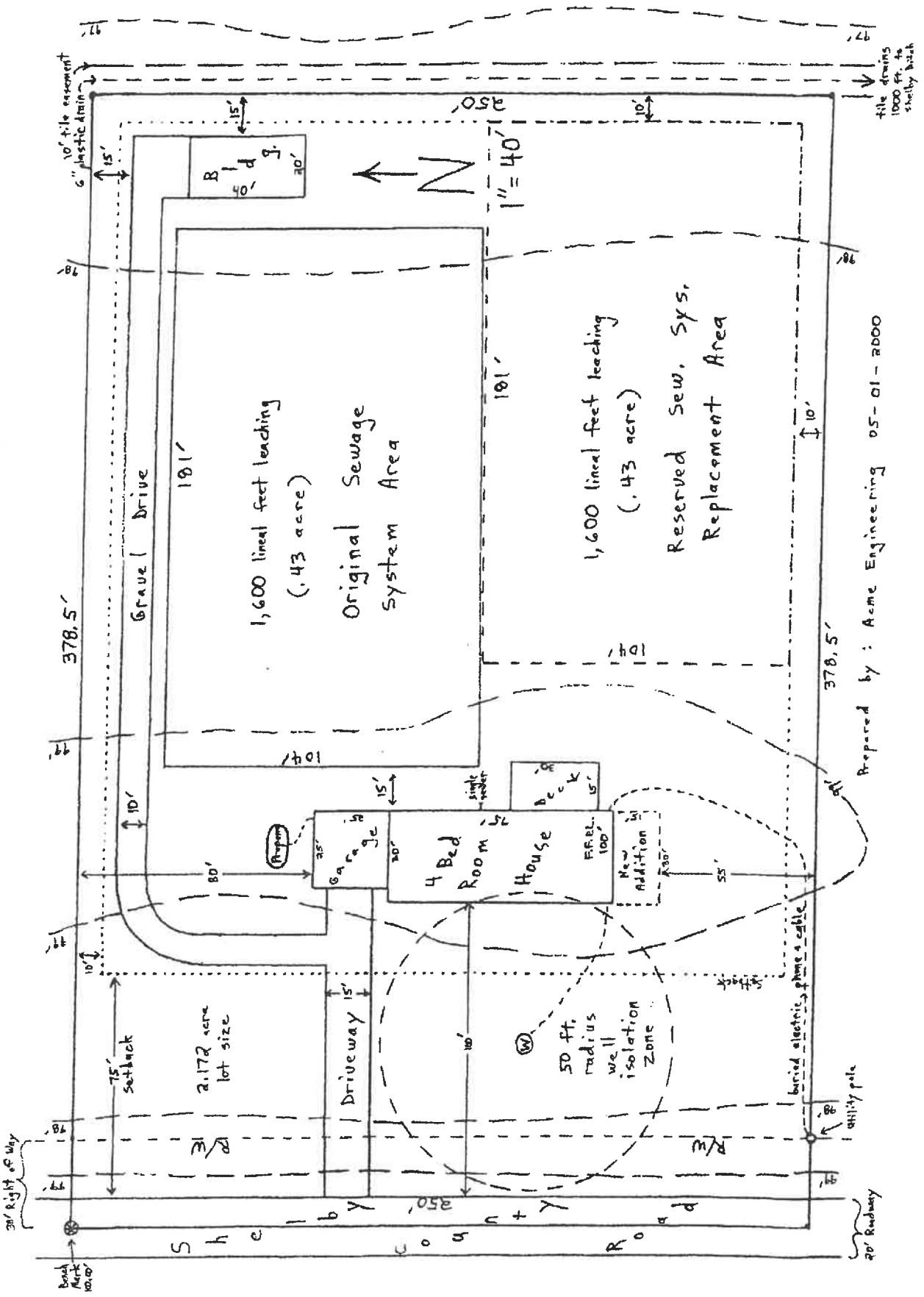

Prepared by: Acme Engineering 05-01-2000



Public Health
Prevent. Promote. Protect.

Board of Health

Sidney-Shelby County

202 W. Poplar Street, Sidney, OH 45365

Phone: (937) 498-7249
Fax: (937) 498-7013
sschd@shelbycountyhealthdept.org
shelbycountyhealthdept.org

Policy and Procedures for HSTS Evaluation/Inspection

The following are policies and procedures for the evaluation of existing Household Sewage Treatment Systems (HSTS) as it relates to real estate evaluations for real estate transfers, land surveys involving a lot split with an existing dwelling, and for section “C” site evaluations when a sewage application is submitted. This is a guide only and may not fit every situation that arises on an evaluation.

HSTS Section “C”, and Land Survey Lot Split with Existing dwelling evaluations

The purpose of these evaluations is to make sure the development or new lot will not impact on the existing sewage system or sewage system replacement area and to ensure that the sewage system is not creating a nuisance. The development or new lot line must be at least ten feet from the sewage areas. This procedure will vary in implementation depending on the system type. The more common system configurations and the evaluation procedure for each are as follows:

- 1. A septic tank only with no permit on file with the Health Department:**
The homeowner or designated agent will have to provide proof of a secondary treatment mechanism. If no secondary treatment mechanism is found, then the system will be required to be upgraded.
- 2. A septic tank and sub-surface sand filter (permit on file):**
The effluent being discharged from the sand filter needs to be inspected for quality. A riser must be in place or installed on the outlet tile of the sand filter.
- 3. A septic tank and leach field or bed and curtain drain (permit on file):**
The effluent level in the septic tank and distribution box can be checked to make sure the leach field or bed is not backed-up. The curtain drain needs to be checked to make sure no sewage water is draining into the tile. The leaching area needs to be probed and walked to see if there is any surfacing sewage water. A dye test may need to be conducted if there is a question to whether or not sewage water is discharging off-lot. If no curtain drain exists, additional checking may be required to ensure no sewage water is discharging off-lot (check for any connections made to leaching via gravel trench or tile).
- 4. An aeration system:**
The system should be checked to make sure it's functioning as designed and discharging a quality effluent (see aeration inspection sheet).
- 5. Mound system:**
Reference editions 9.14 and 15.24 of “Design and Construction Manual for Wisconsin Mounds” or the OSU Extension Bulletins 813 and 829.

Note: The HSTS Section “C” evaluation application and fee requirements are waived if the HSTS was inspected by the Health Department within the past 18 months (Real Estate evaluation, Section “C” HSTS evaluation, or Land Survey HSTS evaluation) or if the system has a HSTS Operational Permit (1 or 5 year permit, including aeration systems under a maintenance contract). Only a site plan needs to be submitted to show that the proposed development will not impact the HSTS or HSTS replacement area. An inspection may be done at that time at the discretion of the sanitarian and will count towards the HSTS Operation Permit renewal. HSTS Operational Permit renewals will be done according to the expiration date assigned.

Real Estate evaluation

The purpose of this evaluation is to ensure that the sewage system is not creating a nuisance and functioning as designed. The procedure for this evaluation is the same as section “C” and lot split evaluations except that it is mandatory for all system components to be in place. Risers to grade with lids must be installed over the inlet and outlet access manholes of the septic tank and over the distribution box. An inspection port must be in place or installed over the curtain drain for a leach field or a subsurface sand filter drain prior to connection to the outlet tile. The baffles of the septic tank must be checked to make sure they are intact. The house plumbing should be checked to make sure all wastewater drains go to the sewage system. The tank must be pumped out after the initial evaluation unless it has been pumped out in the past 2 years (proof must be provided). A dye test may be needed if there is uncertainty on whether or not untreated sewage effluent is discharging off-lot.



Public Health
Prevent. Promote. Protect.

Board of Health *Sidney-Shelby County*

202 W. Poplar Street, Sidney, OH 45365

Phone: (937) 498-7249
Fax: (937) 498-7013
sschd@shelbycountyhealthdept.org

Building permit sign-off policy for HSTS application section “C”

The Health Department evaluates existing sewage systems and wells on residential lots when there is a development due to a home addition or when there is a proposed development that will permanently reduce the amount of ground area on a lot. The “Policy and Procedures for Sewage System Evaluation/Inspection” should be referenced for the process for evaluating the sewage system. This policy outlays the various situations that arise and how to handle them as it relates to the building permit and/or property.

1. During the evaluation, the sewage system is found failing and creating a nuisance. Orders should be issued to upgrade the sewage system giving a timeframe to have the system installed. The building permit can be signed-off on and the upgrade of the system can be handled under the normal process for compliance. The remaining fee needs to be collected to convert the sewage application to a section “B” for the upgrade of the system
2. During the evaluation, the sewage system is not creating a nuisance but needs altered. This may be due to a bedroom addition or changing the location of part of the system due to the proposed development. (Adding leaching, moving septic tank, changing size of system, etc.) A letter needs to be sent to the applicant detailing what is required to be done to the system due to the proposed development. The remaining fee needs to be collected to convert the sewage application to a section “B” for the alteration of the system. The building permit can be signed-off on and the alteration of the system must be completed prior to the completion of the project.
3. During the evaluation, the system is found satisfactory
An approval letter is to be sent to the applicant. The building permit can be signed-off.

B3

Rev. 05/03/2023